

Asia Shape | G. Wooliscroft | Vegetable Tureen Base and Lid | Item | 002

Shape Name

Asia Shape

Potter Name

Wooliscroft, G. (& Co.)

Photo Type

Item - Photo

Item

Vegetable Tureen Base and Lid

Kew Registration

102355



[Enlarge Image](#)

Associated Images

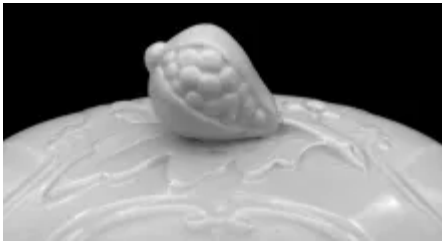

**Asia Shape | G. Wooliscroft |
Vegetable Tureen Base and Lid |
Finial | 003**



**Asia Shape | G. Wooliscroft |
Vegetable Tureen Base and Lid |
Item | 001**



**Asia Shape | G. Wooliscroft |
Vegetable Tureen Base and Lid |
Mark | 004**



**Asia Shape | G. Wooliscroft |
Vegetable Tureen Base | Mark |
001**