

# Gothic | James Edwards | Sauce or Soup Tureen Base, Lid, and Underplate | KewPage | 003

## Shape Name

Gothic

## Potter Name

Edwards, James

## Photo Type

Kew - Page

## Item

Sauce or Soup Tureen Base, Lid, and Underplate



# Tureen & Stand

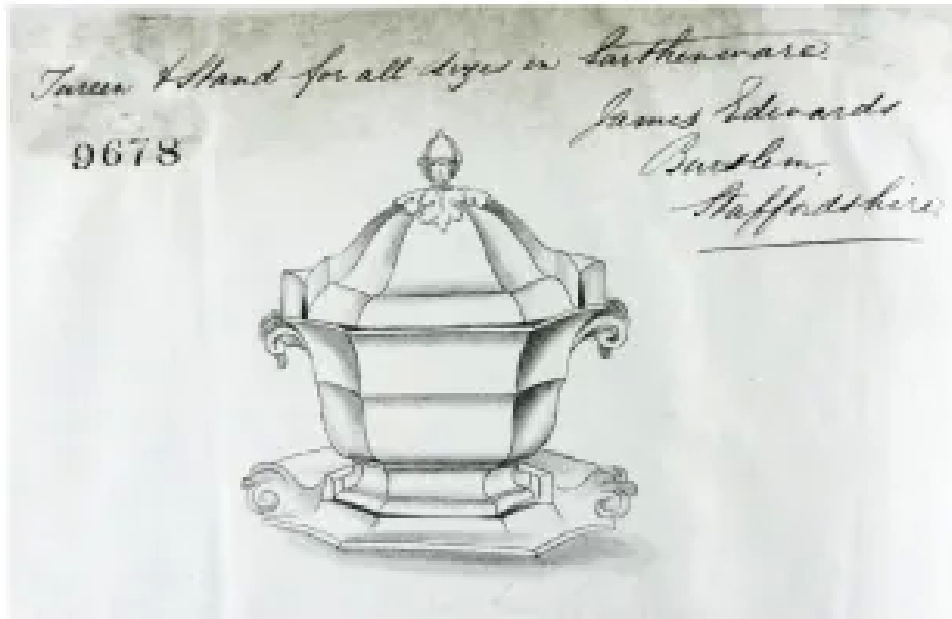

- Patent Registration # 9678 Date: August 30, 1843
- Tureen & Stand for all sizes in Earthenware, James Edwards, Burslem, Staffordshire
- Curved Gothic shape soup tureen & stand

[Enlarge Image](#)

## Associated Images

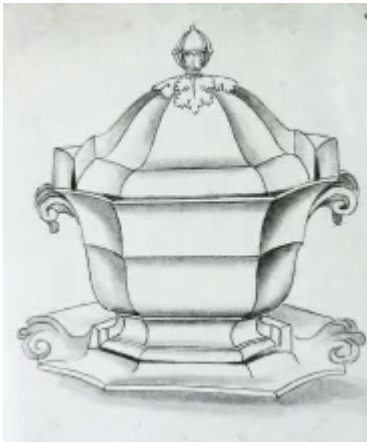

**Gothic | James Edwards | Sauce  
or Soup Tureen Base, Lid, and  
Underplate | KewDrw | 002**