

Shape Name

[Gothic](#)

Potter Name

[Edwards, James](#)

Photo Type

Kew - Page

Item

Pitcher - Table - Various Sizes

Jug or Ewer

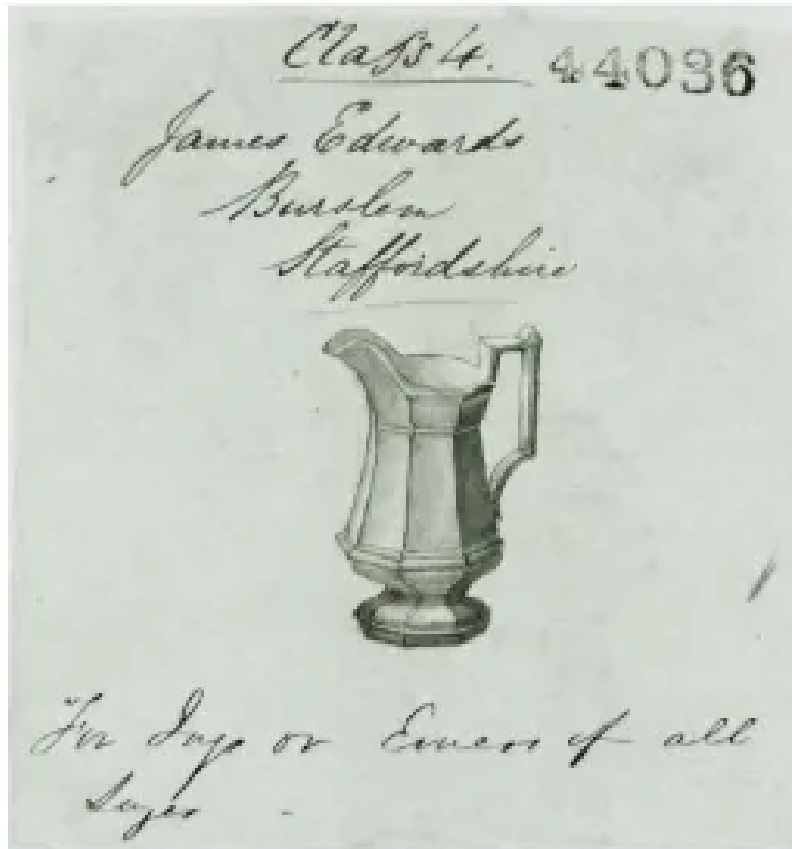

- Patent Registration # 44036 Date: July 16, 1847
- James Edwards Burslem Staffordshire, For Jugs or Ewers of all Sizes.
- Pedestal Gothic shape jug or ewer

[Enlarge Image](#)

Associated Images



**Gothic | James Edwards | Table
Pitcher | KewDrw | 016**