

# **Kew Registration #152963**

## **Registrar (Potter, Modeler or Agent)**

Joseph Clementson

## **Date Registered**

July 04, 1862

## **Shape**

[Prairie Shape](#)

## **Items**

Ewer

## **Circa Decade**

1860s

# Toilet Service

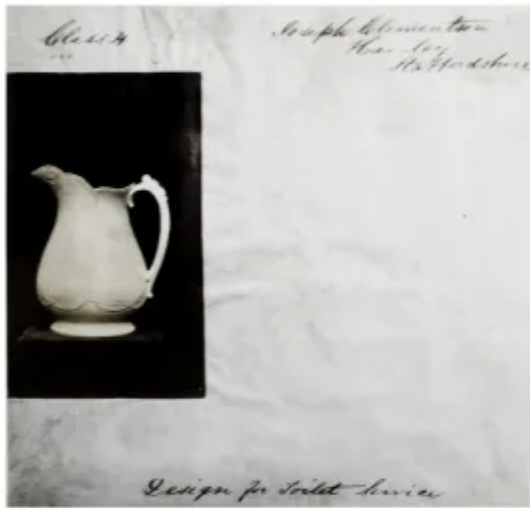

- Patent Registration # 152963 Date: July 4, 1862
- Joseph Clementson Hanley Staffordshire, Design for Toilet Service
- Prairie Shape toilet service ewer

Detail of 152963

